

SMASH

Senior Members After School Hours Program

Dear parents,

We are pleased with the success of the SMASH (Senior Members After School Hours) program which ran in 2016 term 3 and 4 2016 and we are back and looking forward to a fun Term 1 program. Welcome new smash parents and children, we looked forward to having you join our program. If you have any feedback on the previous Term's activities or have any suggestions on how we can enhance your child's time at ENOSHCP, we would appreciate your comments.

A reminder to be part order to be part of the SMASH Program, children and parents will need to read and sign a contract detailing the rights and responsibilities of being part of the club. If you have not signed a contract for 2016, please contact the center for a copy of the 2016 SMASH contract.

In order to attend the excursions, the permission note will need to be signed prior to your child attending on the day. If a permission note is not completed by the day, your child will not be able to attend the excursion and will need to stay at the Centre. Unfortunately, we will not have the time on the day to contact parents to seek permission.

If children have a scheduled extra curricula activity that coincides with the SMASH program, educators will ensure children still attend their extra curricula activity. If the extra curricula activity is on during an excursion however, unfortunately your child will not be able to attend the excursion, unless written permission from the parent detailing that their child can miss their tutorial is given.

The educators and children are very excited about the Term 4 program. We hope this program will enhance the senior children's time here at ENOSHCP!

Kind Regards,

Epping North O.S.H.C.P

SMASH

Senior Members After School Hours Program

SMASH Program Rights and Responsibility Contract

Being part of the SMASH program gives you the opportunity to be involved in activities specifically designed for the Year 4/5/6 children.

Please read through the rights and responsibilities below, sign the contract and return to the Centre

While at ENOSHCP, I have the right:

- To be safe
- To have fun
- To have age appropriate activities programmed for me
- To have a say in the program
- To be treated fairly and equally
- To be respected
- To have an area that is for the senior children
- To have special activities planned each week for me
- To have our own equipment and resources

While at ENOSHCP, I have the responsibility:

- To respect educators and follow instructions
- To use appropriate language whilst at ENOSHCP
- To be a good role model to the other students of ENOSHCP
- To keep the 4,5,6 area clean and tidy
- To stay within the Centre boundary cones
- To respect the equipment and resources at ENOSHCP
- Show respect to children and educators during roll call
- Set a good example when out in public on an excursion
- To assist other children in following the rules of ENOSHCP
- To assist educators setting up if required
- To help pack away and keep the Centre equipment safe and tidy
- Wear a green wristband and yellow excursion hat whilst on excursions

I have read the rights and responsibilities set out by the SMASH program. I agree to abide by the above outlined and understand if I do not adhere to the contract that my SMASH membership may be suspended for a period of time determined by the ENOSHCP Educators.

Child Name: _____ Signature: _____ Date: ___ / ___ / ___

Parent Name: _____ Signature: _____ Date: ___ / ___ / ___

SMASH

SMASH PROGRAM TERM 1 2017



Week 1

Wednesday 1st February 2017
Incursion

Welcome new members to smash!
Award ceremony and enjoy
popcorn and a movie of their
choice.



Week 2

Tuesday 7th February 2017
Excursion

We are off to IGA for an
ice cream. Sit at the shops
and enjoy your ice cream
in the sun!

Week 3

Monday 13th February
2017
Incursion

Water Play! Its summer
time!

****Please bring a spare change
of clothes****



Week 4

Thursday 23rd February
2017
Excursion!

Let's walk to the park
and enjoy some free
time at the steamroller
park!



Week 5

Friday 3rd March 2017
Incursion

Mini spring succulents

It's all the rave
succulents; lets make
some succulents to take
home!



SMASH

SMASH PROGRAM TERM 1 2017

Week 6

Wednesday 8th March
2017
Excursion

Let's enjoy a slushie at
North Epping Bakery.
Before the weather
starts cooling down.



Week 7

Tuesday 14th March 2017
Incursion

Survivor.... Team bonding, tribal
counts, mini challenges. Who is
up for the challenge?



Week 8

Monday 20th March
2017
Excursion

Lets explore the bush
lands in North Epping.
Lets take a stroll to
Whale Rock.



Week 9

Thursday 30th March
2017
Incursion

Color run and hair
feathers

Complete a fun run and
games and get covered
in color tea to toe!

** Bring a white t – shirt if you
would like**

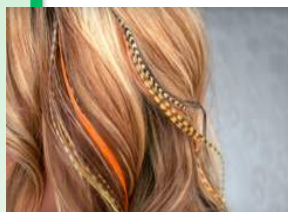

Week 10

Friday 7th April 2017
Incursion

Smash end of term
party!
Catch the local bus
up to Epping for
some yummy pizza
in the park!





Epping North OSHCP
SMASH PROGRAM Term 4 2016

PERMISSION NOTE WEEK 2,4,6, 8 and 10

FAMILY NAME: _____

Child 1: _____ Child 2: _____ Child 3: _____

Child 1	Child 2	Child 3	EXCURSION DETAILS
<input type="checkbox"/>	<input type="checkbox"/>	<input type="checkbox"/>	IGA AND PARK: I give permission for my child to attend the excursion to North Epping shops and buying an ice cream at IGA on <u>Tuesday 7th February 2017. (Week 2)</u> . I understand there will be 3 ice cream/blocks to choose from. I understand my child/ren will be out of the center from 3:45 – 4:30pm. I understand that children and educators will be walking from ENOSHCP to North Epping shops through the laneway. I understand my child will eat their ice cream at the North Epping Shops before returning back to the Centre. I understand the Educator to child ratio for the excursion is 1:10. I am aware that a risk assessment will be available for viewing from week 11 (vacation care) Term 4 2016.
<input type="checkbox"/>	<input type="checkbox"/>	<input type="checkbox"/>	NORTH EPPING STREAM ROLLER PARK: I give permission for my child to attend the excursion to North Epping stream roller park for a play on the equipment on <u>Thursday 23rd February 2017 (Week 4)</u> I understand my child/ren will be away from the Centre from 3:45pm – 4:45pm. I understand the children will have free play on the play equipment. I understand that children and educators will be walking from ENOSHCP to North Epping Oval via the pedestrian crossing. I understand the Educator to child ratio for the excursion is 1:10. I am aware that a risk assessment will be available for viewing from week 11 (vacation care) Term 4, 2016.
<input type="checkbox"/>	<input type="checkbox"/>	<input type="checkbox"/>	EPPING NORTH SHOPS BAKERY: I give permission for my child to attend the excursion to North Epping Shops bakery for a slushies on <u>Wednesday 8th March 2017 (Week 6)</u> I understand my child/ren will be out of the center from 3:30 – 4:30pm. I understand that children and Educators will be walking from ENOSHCP to North Epping shops through the laneway. I understand my child will be given a slushie for afternoon tea and drink at the bakery on the tables provided. I understand the Educator to child ratio for the excursion is 1:10. I am aware that a risk assessment will be available for viewing from week 11 (vacation care) Term 4, 2016.

<input type="checkbox"/>	<input type="checkbox"/>	<input type="checkbox"/>	<p>BUSHWALK: I give permission for my child to attend the bushwalking excursion through Lane Cove National Park on Monday 20th March 2017 (<u>Week 8</u>) I understand my child/ren will be out of the Centre from 3:45 – 4:30pm. I understand that children and educators will be walking from ENOSHCP to Wood Street Oval then making their way down the bush track to the bottom of the valley. We will then continue along the path to “Whale Rock” . The children will then follow the made track from Whale Rock to the back of the North Epping Scout hall, and continue along Douglas Ave, Hanover Ave, then Boundary Road back to ENOSHCP. I understand the Educator to child ratio for the excursion is 1:10. I am aware that a risk assessment will be available for viewing from week 11 (vacation care) Term 4, 2016.</p>
<input type="checkbox"/>	<input type="checkbox"/>	<input type="checkbox"/>	<p>LOCAL BUS UP TO FOR PIZZA IN THE PARK NEAR THE LIBRARY: I give permission for my child to attend the excursion catching the local bus up to Epping shops (Dominos for some pizza and eating them at the park behind the library on <u>Friday 7th April 2017 (Week 10)</u> I understand my child/ren will be out of the center from 3:30 – 4:45pm. I understand that children and staff will be catching the local bus and walking to the park behind the Library. I understand all children will be supervised walking to the park behind the library and they can have their afternoon tea there I understand all children will be supervised at the park. Once finished afternoon tea the children will catch the local bus back to Epping North Public School. It's a staff ratio of 1:10, I am aware that a risk assessment will b available for viewing from week 11 (vacation care) term 4, 2016.</p>

I give permission for my child/ren to participate in the above selected activities under the supervision of the staff at Epping North OSHCP and:

- I understand that my child will be out of the center from 3:30 – 4:45pm on excursion afternoons.
- I understand that if my child/ren has an extracurricular activity that coincide with the excursion time, that your child won't be able to attend the excursion without written permission.
- I am aware that risk assessments have been prepared for each excursion and that these are available at the Centre on request
- I am aware that my children will have to wear yellow hats when attending excursion outside school.

Parent Name: _____ Signed _____

Date: _____

